

View A 5:1

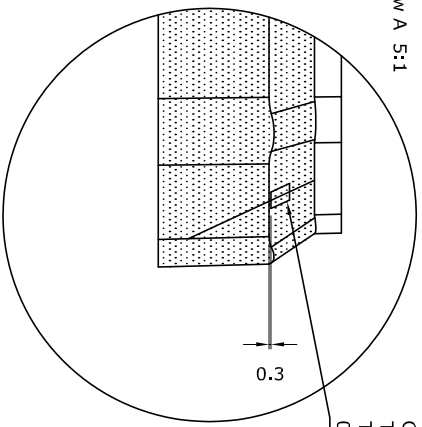

Cavity number  
Text style: Helvetica Medium  
Text size: 1mm  
0.05 positive

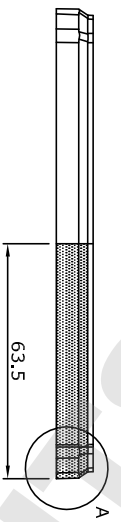

NUNC logo to be polished  
Text style: Helvetica Medium  
Text size: 4 mm  
0.05 negative

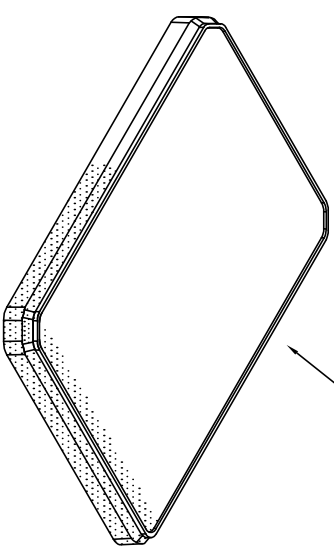
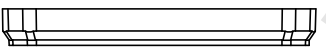
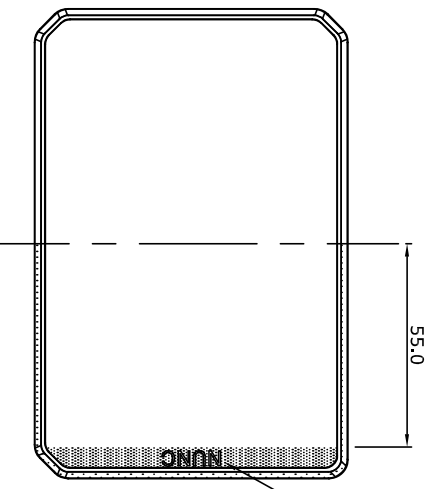

Shown without text.

Underlined radius: R 0.20 mm  
Surfacefrosting = Chamfilles 25  
 = Surfacefrosting

Tolerances unless otherwise specified:

- Without decimal: ±0.5 mm
- 1 place decimal: ±0.1 mm
- 2 place decimal: ±0.05 mm

63.5



SUBJECTS		Roskilde Site - Kærstrupvej 90 - P.O. Box 280		www.nuncbrand.com	
Multidish 6, Lid 2nd generation		Tlf +45 4632 2000 • Fax +45 4632 2042		E-mail: info@nunc@kernofabrik.com	
Erstattet af tegning 3590		DRYING PLANT:	CHAMFILLES (NO. 1)	VALID FROM:	APPROVED BY/DATE:
TRM NUMBER:	SCALE:	CP:2859	2011.06.16	RDSPS2011.05.30	A2
PS	3224	11	-C	(1)	