

B-B (2:1)

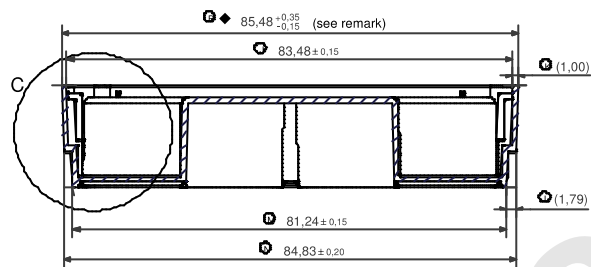

D-D (2:1)

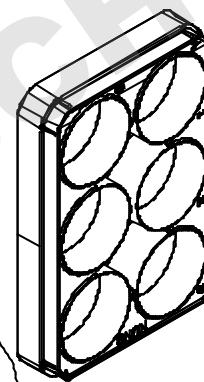
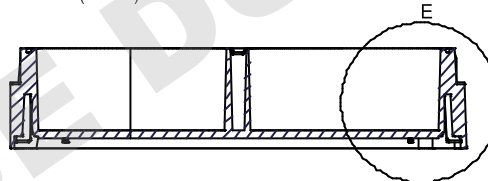

F (2:1)

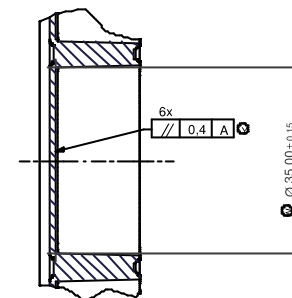

C (4:1)

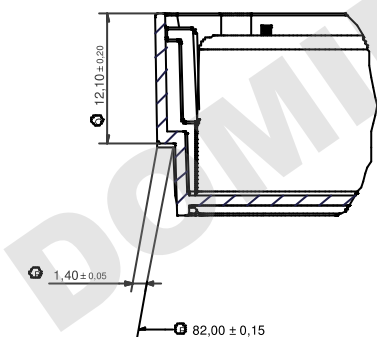

E (4:1)

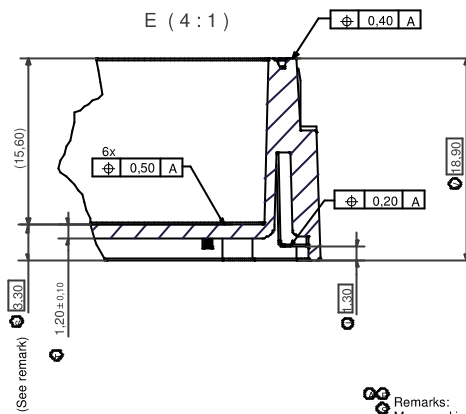

G (4:1)

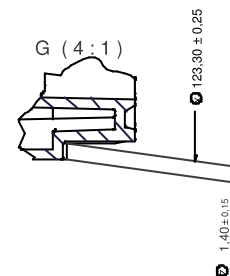

Remarks:
Measured in the range 0 to 12.70 mm from theoretical corner
Measured in the center of the well

Thermo Fisher		Roskilde Site - Kamstrupvej 90 - P.O.Box 200		www.nuncbrand.com	
SCIENTIFIC		DK-4000 Roskilde - Denmark			
TEL +45 4631 2000 - FAX +45 4631 2042		E-MAIL info.nunc@thermofisher.com			
PRODUCT NAME	MD6 2nd generation	DATE	2007-10-25	REVISION	AMLR007-10-22
TYPE NUMBER	PS	QUANTITY	3223	SCALE	1:1