

CATALOG NUMBER.....	177410	177429
NO. OF WELLS.....	1	2
SUGGESTED WORKING VOL. (mL).....	2.5 - 4.5	1.2 - 2.0
CULTURE AREA WELL/ch.....	9.4	4.2
COVER.....	PS	PS
UPPER STRUCTURE.....	PS	PS
SLIDE.....	PERMANDX®	PERMANDX®
	INCH	MM
A (SLIDE LENGTH).....	2.98	75.7
B (SLIDE WIDTH).....	1.02	25.9
C (SLIDE THICKNESS).....	0.04	1.0
D (WELL LENGTH).....	1.64	41.7
E (WELL WIDTH).....	0.72	18.4
F (WELL INSIDE HEIGHT).....	0.43	11.0
G (OVERALL HEIGHT).....	0.51	13.0

CATALOG NUMBER.....	177437	177445
NO. OF WELLS.....	4	8
SUGGESTED WORKING VOL. (mL).....	0.5 - 0.9	0.2 - 0.4
CULTURE AREA WELL/ch.....	1.8	0.8
COVER.....	PS	PS
UPPER STRUCTURE.....	PS	PS
SLIDE.....	PERMANDX®	PERMANDX®
	INCH	MM
A (SLIDE LENGTH).....	2.98	75.7
B (SLIDE WIDTH).....	1.02	25.9
C (SLIDE THICKNESS).....	0.04	1.0
D (WELL LENGTH).....	0.27	7.0
E (WELL WIDTH).....	0.72	18.3
F (WELL INSIDE HEIGHT).....	0.43	11.0
G (OVERALL HEIGHT).....	0.51	13.0

NOTES:

1. ALL DIMENSIONS ARE NOMINAL AND IN INCHES AND MILLIMETERS UNLESS OTHERWISE NOTED.
2. THIS IS NOT A PRODUCTION DRAWING, BUT IS FOR INFORMATIONAL PURPOSES ONLY, AND IS SUBJECT TO CHANGE WITHOUT NOTICE.

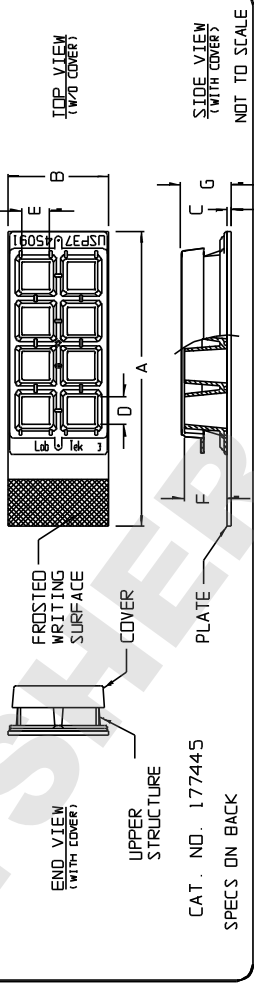
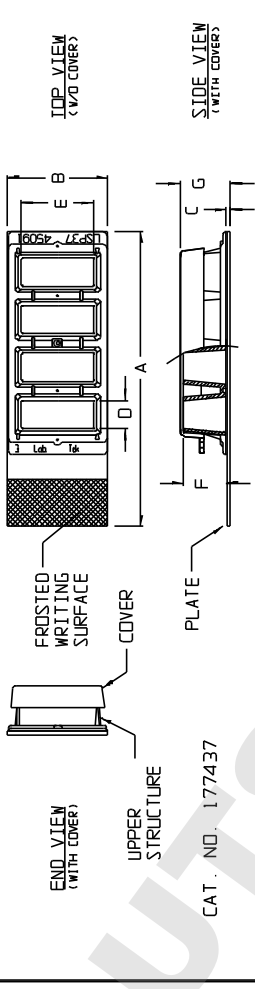
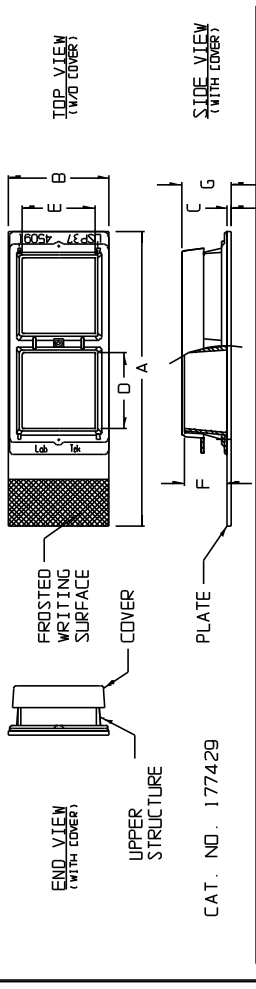
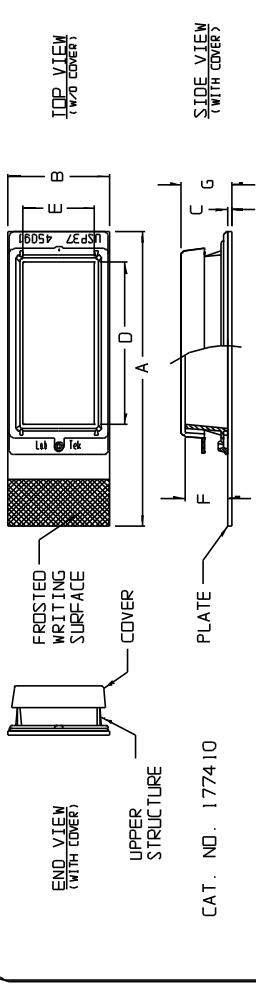

ThermoFisher
SCIENTIFIC

Thermo Fisher Scientific
75 Pancosmo Creek Drive
Rochester, NY 14625-2385, USA

NAME: ML²
APP'D: PVC
DATE: 2/4/04
DESCRIPTION:

PSS 177XXX-2

REV: 0104

LAB-TEK® CHAMBER SLIDE™ SYSTEM

CONFIDENTIAL

THIS PRODUCT SPECIFICATION SHEET CONTAINS CONFIDENTIAL AND/OR PROPRIETARY INFORMATION AND IS TO BE USED ONLY FOR THE EXPRESSED PURPOSES AGREED UPON BY AN AUTHORIZED OFFICER OF THERMO FISHER SCIENTIFIC.