

CATALOG NUMBER.....	177410	177429
NO. OF WELLS.....	1	2
SUGGESTED WORKING VOL. (mL).....	2.5 - 4.5	1.2 - 2.0
CULTURE AREA WELL/ch.....	9.4	4.2
COVER.....	PS	PS
UPPER STRUCTURE.....	PS	PS
SLIDE.....	PERMANDX®	PERMANDX®
	INCH	MM
A (SLIDE LENGTH).....	2.98	75.7
B (SLIDE WIDTH).....	1.02	25.9
C (SLIDE THICKNESS).....	0.04	1.0
D (WELL LENGTH).....	1.64	41.7
E (WELL WIDTH).....	0.72	18.4
F (WELL INSIDE HEIGHT).....	0.43	11.0
G (OVERALL HEIGHT).....	0.51	13.0

CATALOG NUMBER.....	177437	177445
NO. OF WELLS.....	4	8
SUGGESTED WORKING VOL. (mL).....	0.5 - 0.9	0.2 - 0.4
CULTURE AREA WELL/ch.....	1.8	0.8
COVER.....	PS	PS
UPPER STRUCTURE.....	PS	PS
SLIDE.....	PERMANDX®	PERMANDX®
	INCH	MM
A (SLIDE LENGTH).....	2.98	75.7
B (SLIDE WIDTH).....	1.02	25.9
C (SLIDE THICKNESS).....	0.04	1.0
D (WELL LENGTH).....	0.27	7.0
E (WELL WIDTH).....	0.72	18.3
F (WELL INSIDE HEIGHT).....	0.43	11.0
G (OVERALL HEIGHT).....	0.51	13.0

NOTES:

1. ALL DIMENSIONS ARE NOMINAL AND IN INCHES AND MILLIMETERS UNLESS OTHERWISE NOTED.
2. THIS IS NOT A PRODUCTION DRAWING, BUT IS FOR INFORMATIONAL PURPOSES ONLY, AND IS SUBJECT TO CHANGE WITHOUT NOTICE.

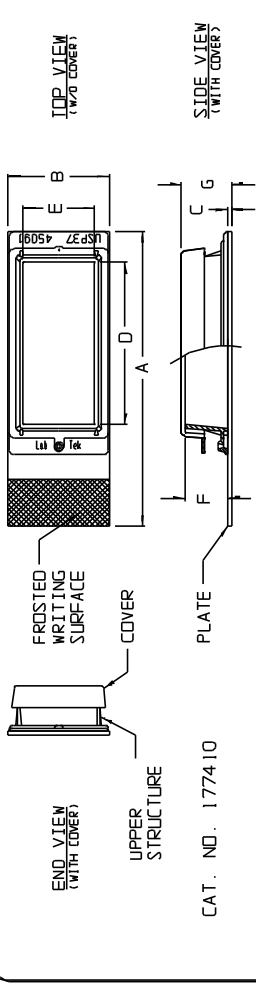

CAT. NO. 177410

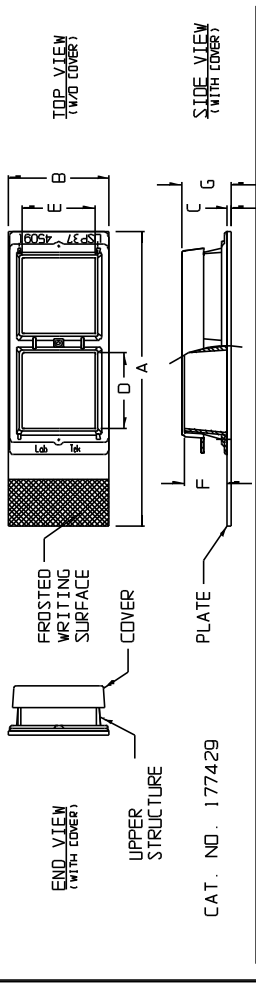

CAT. NO. 177429

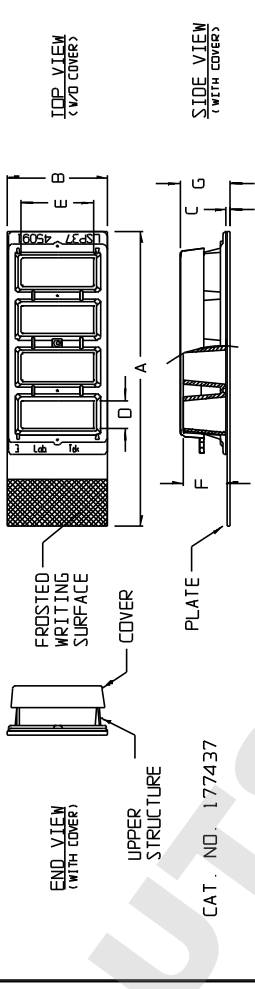

CAT. NO. 177437

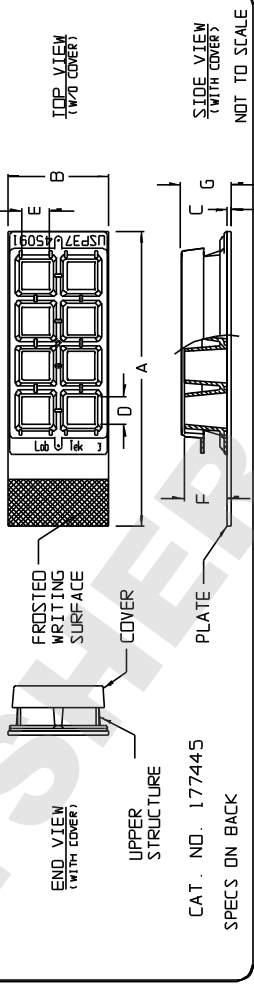

CAT. NO. 177445

SPCS ON BACK

CONFIDENTIAL

THIS PRODUCT SPECIFICATION SHEET CONTAINS CONFIDENTIAL AND/OR PROPRIETARY INFORMATION AND IS TO BE USED ONLY FOR THE EXPRESSED PURPOSES AGREED UPON BY AN AUTHORIZED OFFICER OF THERMO FISHER SCIENTIFIC.

ThermoFisher
SCIENTIFIC

Thermo Fisher Scientific
75 Pancosmo Creek Drive
Rochester, NY 14625-2385, USA

NAME	ML ²	APP'D	PVC
DATE	2/4/04	2/4/04	
DESCRIPTION:	PSS 177XXX-2		

REV. 0104

LAB-TEK® CHAMBER SLIDE™ SYSTEM